RMIT UNIVERSITY

Academic Registrar's Group
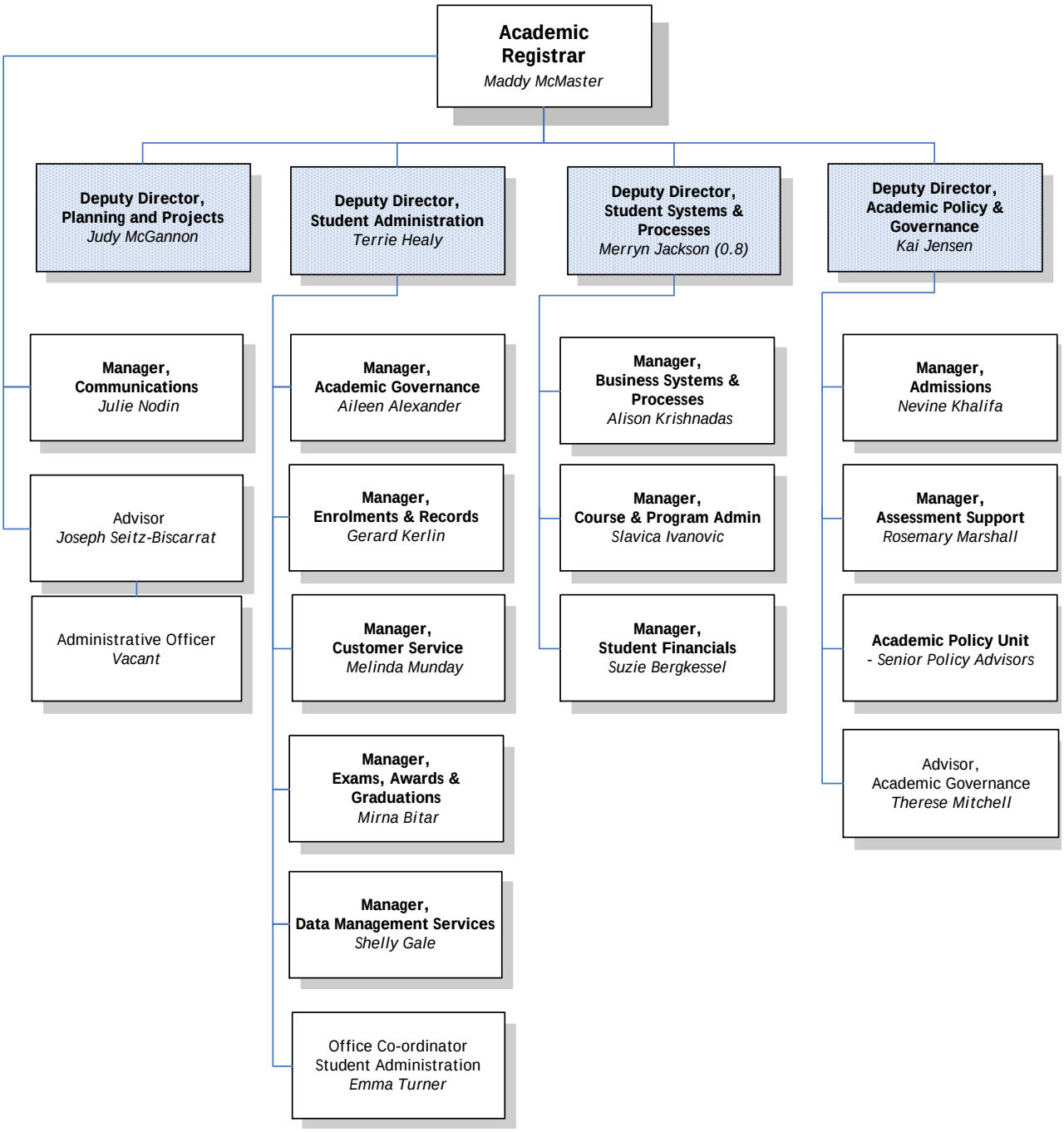
Organisation Structure
at 1 May 2012